

**MAP REPOSITORIES**

(Maps available for reference only, not for distribution.)

- COLD BROOK, VILLAGE OF:**  
Cold Brook Village Hall  
121 MacArthur Road  
Cold Brook, New York 13324
- COLUMBIA, TOWN OF:**  
Columbia Town Hall  
147 Columbia Center Road  
Ilion, New York 13357
- DANUBE, TOWN OF:**  
Danube Town Hall  
438 Creek Road  
Little Falls, New York 13365
- DOLGEVILLE, VILLAGE OF:**  
Dolgeville Village Hall  
41 North Street  
Dolgeville, New York 13329
- FAIRFIELD, TOWN OF:**  
Fairfield Town Hall  
439 Kelly Road  
Little Falls, New York 13365
- FRANKFORT, TOWN OF:**  
Frankfort Town Hall  
140 South Litchfield Street  
Frankfort, New York 13340
- FRANKFORT, VILLAGE OF:**  
Frankfort Village Hall  
110 Railroad Street  
Suite 1  
Frankfort, New York 13340
- GERMAN FLATTS, TOWN OF:**  
German Flatts Town Hall  
65 East Main Street  
Mohawk, New York 13407
- HERKIMER, TOWN OF:**  
Herkimer Town Hall  
114 North Prospect Street  
Herkimer, New York 13350
- HERKIMER, VILLAGE OF:**  
Herkimer Village Hall  
120 Green Street  
Herkimer, New York 13350
- ILION, VILLAGE OF:**  
Ilion Village Hall  
1 Central Avenue  
Ilion, New York 13357
- LITCHFIELD, TOWN OF:**  
Litchfield Town Hall  
2092 Graffenburg Road  
Sauquoit, New York 13456
- LITTLE FALLS, CITY OF:**  
Little Falls City Hall  
659 East Main Street  
Little Falls, New York 13365
- LITTLE FALLS, TOWN OF:**  
Little Falls Town Hall  
478 Flint Avenue  
Little Falls, New York 13365
- MANHEIM, TOWN OF:**  
Manheim Town Hall  
6355 State Route 167  
Dolgeville, New York 13329
- MIDDLEVILLE, VILLAGE OF:**  
Corey Hall  
3 Main Street  
Middleville, New York 13406
- MOHAWK, VILLAGE OF:**  
Mohawk Village Hall  
28 Columbia Street  
Mohawk, New York 13407
- NEWPORT, TOWN OF:**  
Newport Town Hall  
2788 Newport Road  
Newport, New York 13416
- NEWPORT, VILLAGE OF:**  
Newport Village Hall  
4 Coventry Avenue  
Yorkville, New York 13495
- NORWAY, TOWN OF:**  
Norway Town Hall  
424 Hurricane Road  
Newport, New York 13416
- OHIO, TOWN OF:**  
Ohio Town Hall  
234 Nellis Road  
Ohio, New York 13324
- POLAND, VILLAGE OF:**  
Poland Village Hall  
9 Case Street  
Poland, New York 13431
- RUSSIA, TOWN OF:**  
Russia Town Hall  
8916 North Main Street  
Poland, New York 13431
- SALISBURY, TOWN OF:**  
Salisbury Town Hall  
126 State Route 29A  
Salisbury Center, New York 13454
- SCHUYLER, TOWN OF:**  
Schuyler Town Hall  
2090 State Route 5  
Ulta, New York 13502
- STARK, TOWN OF:**  
Stark Town Hall  
703 Elwood Road  
Fort Plain, New York 13339
- WARREN, TOWN OF:**  
Warren Town Hall  
383 Hogsback Road  
Richfield Springs, New York 13439
- WEBB, TOWN OF:**  
Webb Town Hall  
153 Park Avenue  
Old Forge, New York 13420
- WEST WINFIELD, VILLAGE OF:**  
Bisby Hall  
South Street  
West Winfield, New York 13491
- WINFIELD, TOWN OF:**  
Winfield Town Hall  
306 Stone Road  
West Winfield, New York 13491

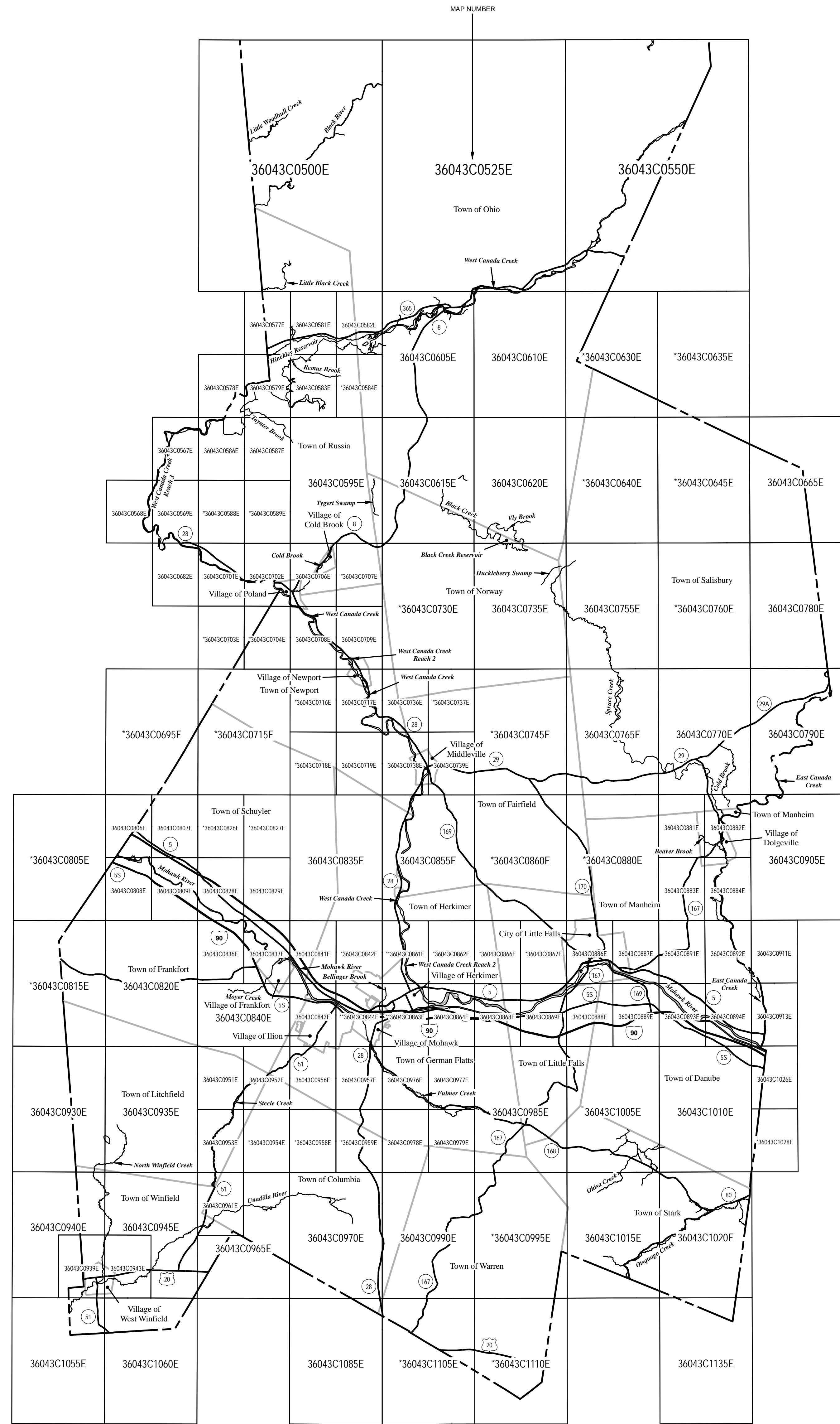

**NOTE TO USERS**

FEMA maintains information about map features, such as street locations and names, in or near designated flood hazard areas. Requests to revise flood information in or near designated flood hazard areas may be provided to FEMA during the community review period, at the final Consultation Coordination Officer's meeting, or during the statutory 90-day appeal period. Approved requests for changes will be shown on the final printed FIRM.

**MAP DATES**

This FIRM Index displays the map date for each FIRM panel at the time that this Index was printed. Because this Index may not be distributed to unaffected communities in subsequent revisions, users may determine the current map date for each FIRM panel by visiting the FEMA Map Service Center website at <http://msc.fema.gov> or by calling the FEMA Map Information eXchange (FMIX) at 1-877-336-2627.

Communities annexing land on adjacent FIRM panels must obtain a current copy of the adjacent panel as well as the current FIRM Index. These may be ordered directly from the Map Service Center at the number listed above.

**NOTE TO USER**

Future revisions to this FIRM Index will only be issued to communities that are located on FIRM panels being revised. This FIRM Index therefore remains valid for FIRM panels dated or earlier. Please refer to the "MOST RECENT FIRM PANEL DATE" column in the Listing of Communities table to determine the most recent FIRM Index date for each community.

**PRELIMINARY**  
**SEPTEMBER 30, 2011**



HERKIMER COUNTY, NY  
INDEX LOCATOR DIAGRAM

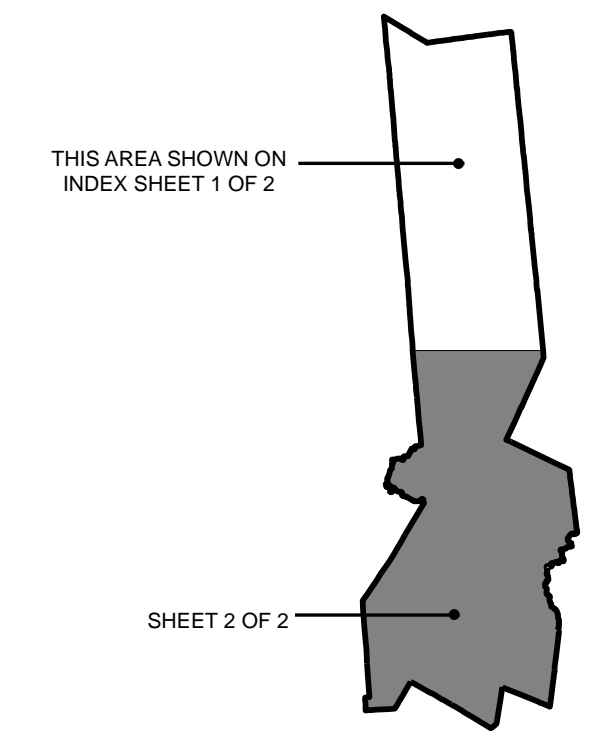

See Sheet 1 of 2 for  
LISTING OF COMMUNITIES

\* PANEL NOT PRINTED - NO SPECIAL FLOOD HAZARD AREAS  
\*\* Please note that the following DFIRM panels 36043C844E, 36043C0881E and 36043C0863E will not be issued at this time due to levee flood hazard mapping guidance still under review by FEMA. These panels will be issued preliminary at a later date in which the affected communities will receive a review and comment period.

NATIONAL FLOOD INSURANCE PROGRAM

**MAP INDEX**

**FIRM**  
FLOOD INSURANCE RATE MAP  
**HERKIMER COUNTY,**  
**NEW YORK**  
(ALL JURISDICTIONS)  
(SEE LISTING OF COMMUNITIES TABLE)

**MAP INDEX**  
SHEET 2 OF 2

PANELS PRINTED: 500, 525, 550, 567, 568, 569, 577, 578, 579, 581, 582, 583, 586, 587, 595, 605, 610, 615, 620, 665, 682, 701, 702, 706, 708, 709, 717, 719, 735, 736, 738, 739, 755, 765, 770, 780, 790, 806, 807, 808, 809, 820, 828, 829, 835, 836, 837, 840, 841, 843, 844, 855, 861, 863, 864, 868, 869, 881, 882, 883, 884, 886, 887, 888, 889, 891, 892, 893, 894, 905, 911, 913, 930, 935, 939, 940, 943, 945, 951, 952, 953, 956, 957, 961, 965, 970, 976, 977, 978, 979, 985, 990, 1005, 1010, 1015, 1020, 1026, 1055, 1060, 1085, 1135

(SEE SHEET 1 FOR ADDITIONAL PANELS PRINTED)

Federal Emergency Management Agency

MAP NUMBER  
36043CIND2A

EFFECTIVE DATE